

ELEVATION

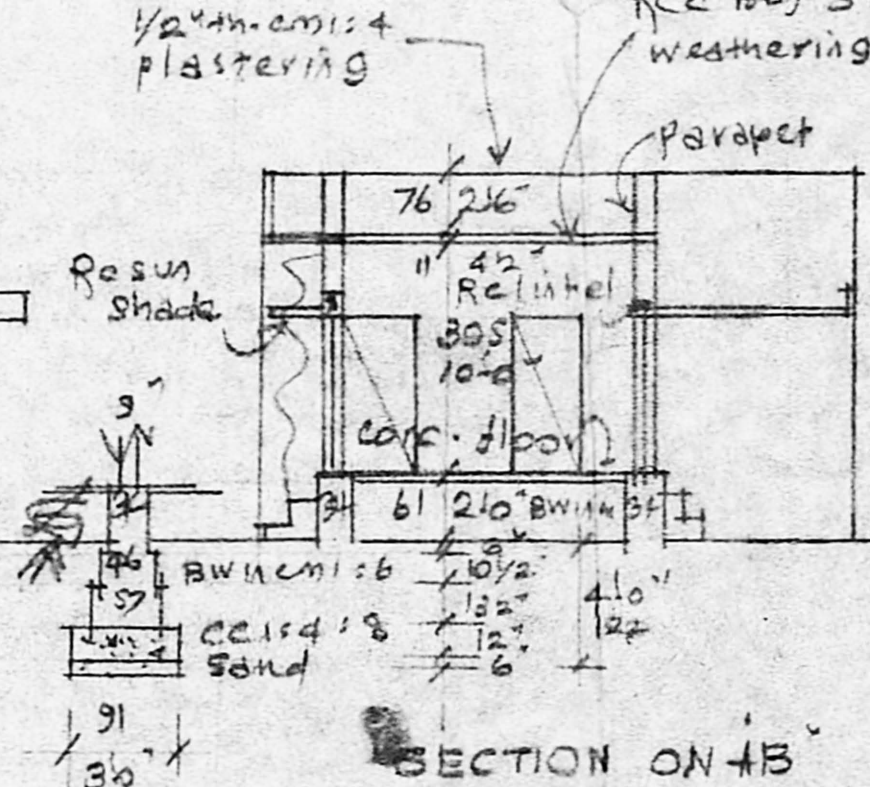

SECTION ON AB

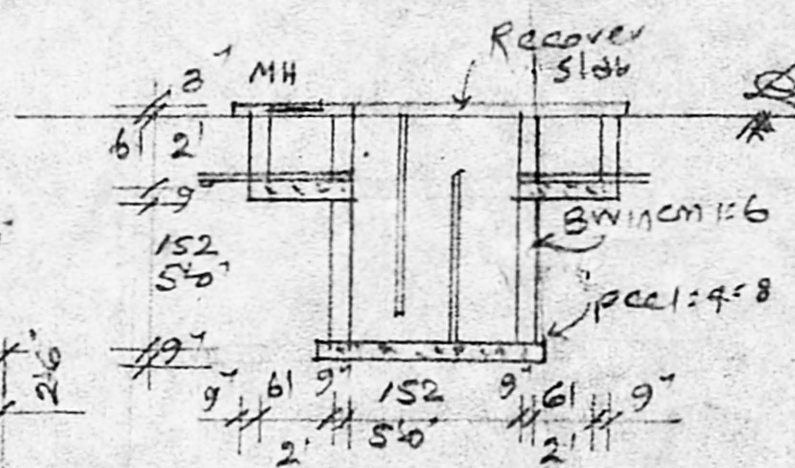

SECTION OF SEPT-TANK

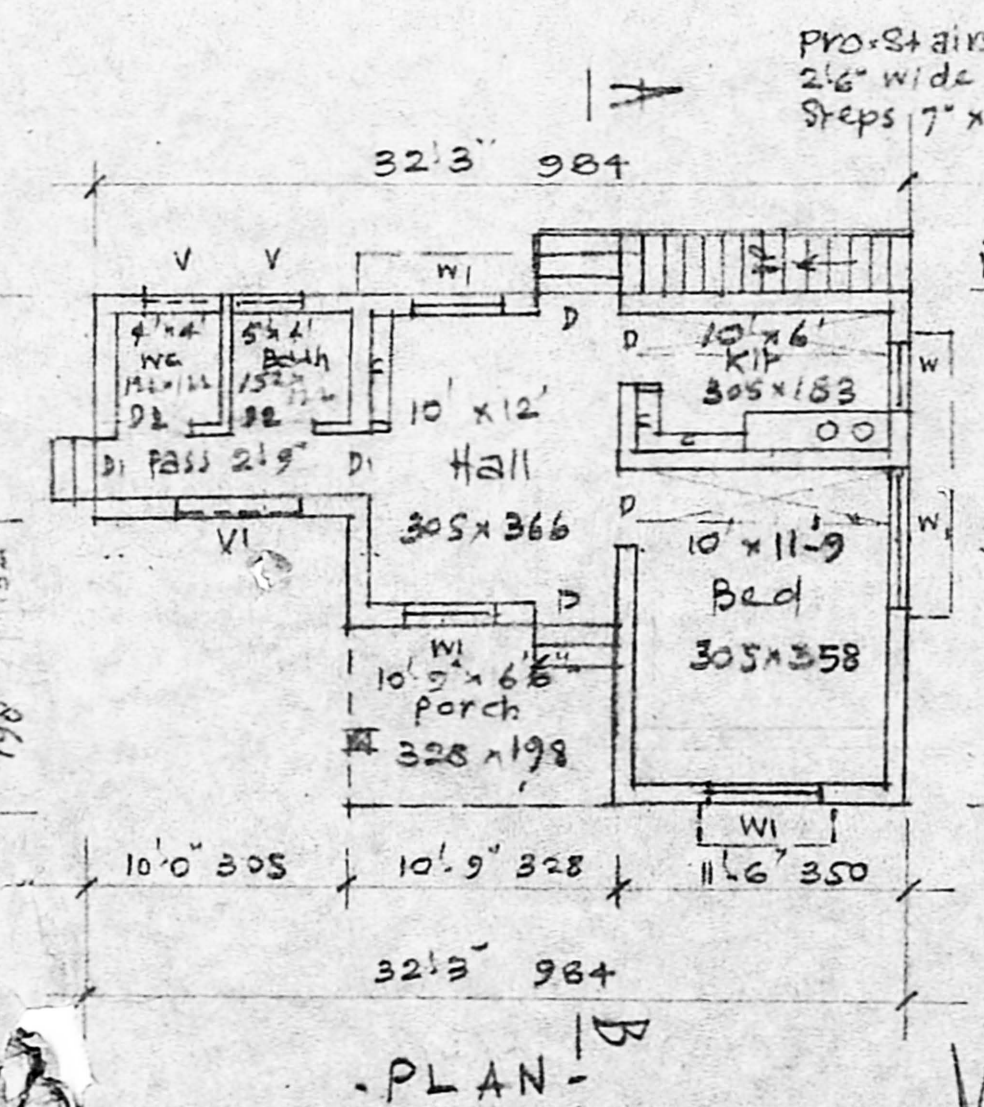

PLAN

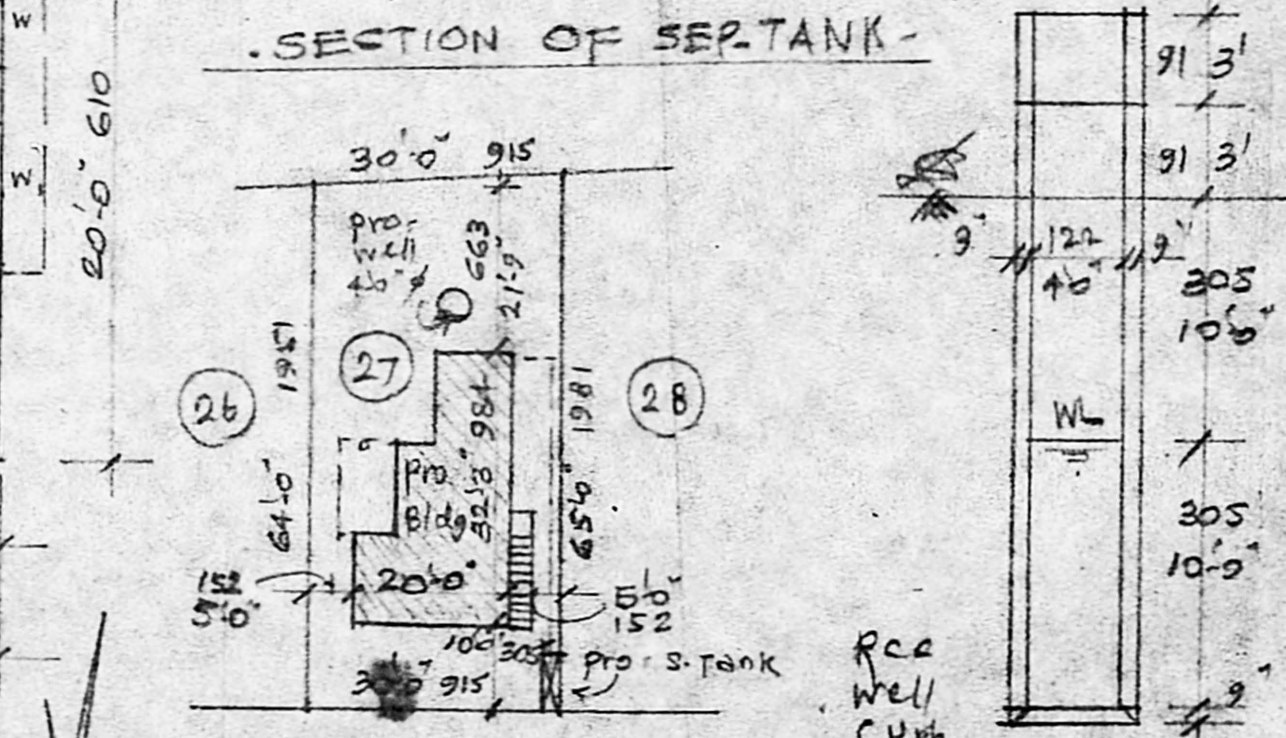

SITE PLAN
Scale: (1" = 24'-0") 1:300

Planning Permit No. A/374/89
APPROVED
Subject to the conditions in this office letter
A/3717/89 29.4.89
REFERENCE
D BODY 33' x 33' 99' x 98'
D1 FOR MEMBER SECRETARY 84' x 198'
D2 MADRAS METROPOLITAN DEVELOPMENT AUTHORITY 76' x 98'
W WINDOW 36' x 46' 91' x 137'
W V ventilator 36' x 46' 91' x 137'
V ventilator 36' x 26' 91' x 61'
56' x 26' 152' x 61'

MMDA [A]/PP NO. 195/89
C No. A/3717/89
ASST.
Scrutiny
PART I 22.3.89
PART II
25/9/89
A.P.

Plot Area:	1836 S.F.	189.8 M ²
Plinth Area:	460 S.F.	42.7 M ²
open space	1475 S.F.	137.1 M ²

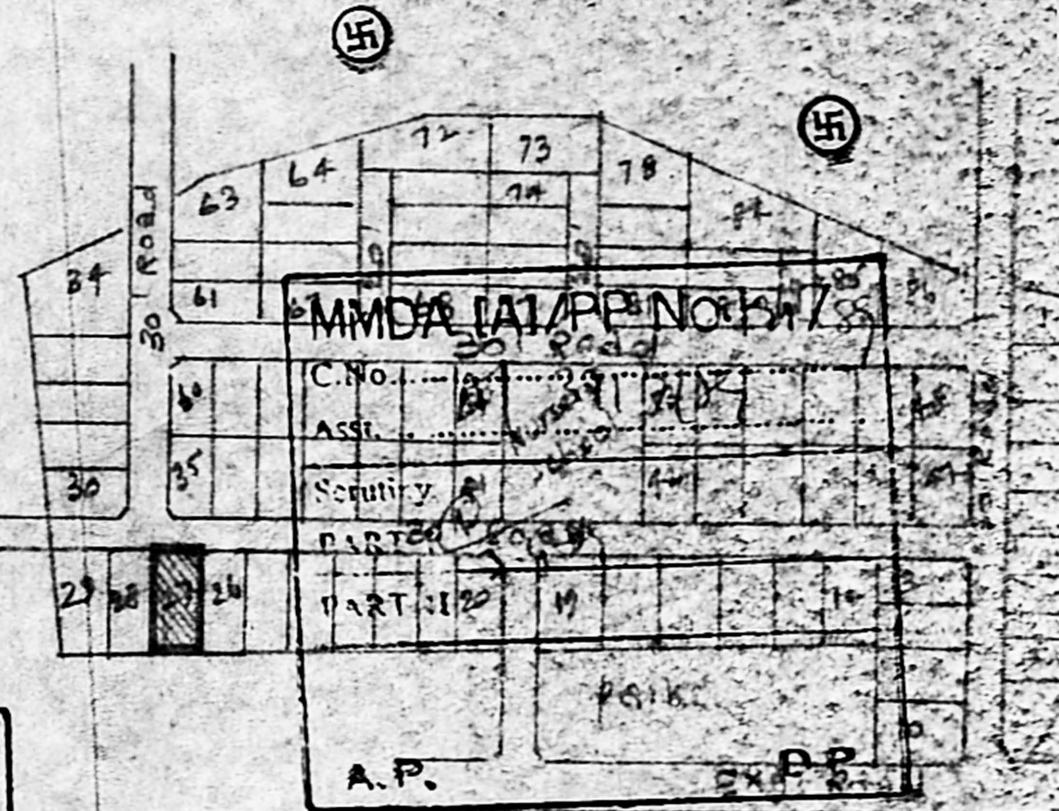

KEYPLAN OF LAYOUT 30/71

PLAN OF PRO. BUILDING AT PLOT NO. 27 OF LAYOUT LPDA/DTP NO. 30/71, IN SURVEY NO. 532/1 & 2 OF POZHAI VILLAGE, POZHAI TOWN PANCHAYAT, MADRAS FOR M. E. DHARANI. Scale: 1:300

Phone: 421988
A. ARUNACHALAM, D.C.E.
CONSULTING CIVIL ENGINEER & CONTRACTOR,
MADRAS CORPORATION LICENSED SURVEYOR,
ALANDI MUNICIPALITY,
AMBUR TOWNSHIP,
LICENSE NO. 9
2, KAKAIYAR KAPUJANIPONDY ROAD,
SALIGRAM, MADRAS 600 085,
(NEXT TO SALIGRAM POST OFFICE)

F. Dharani
Surveyor